BC Sint-Elisabeth
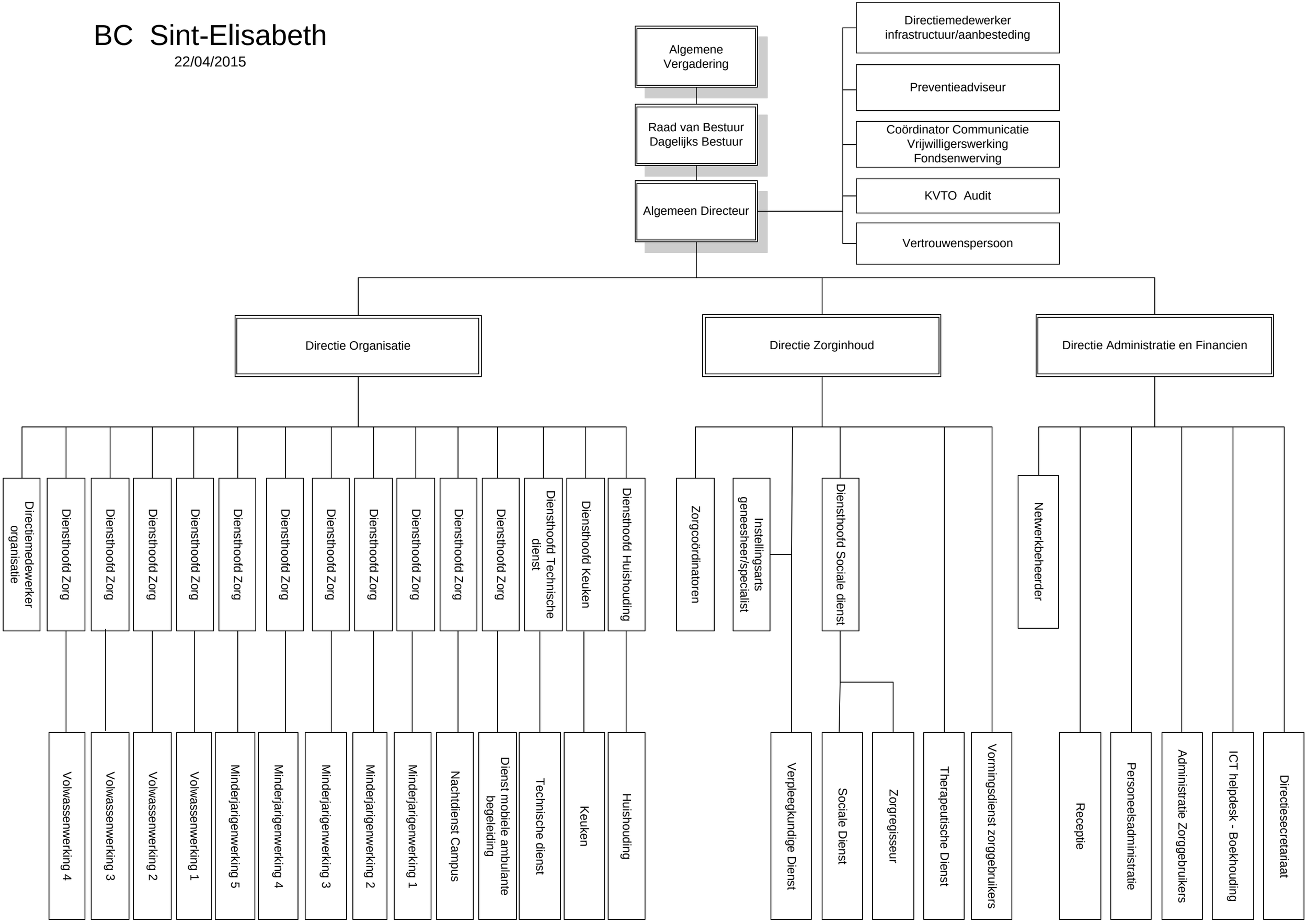
22/04/2015